

FRONT ELEVATION

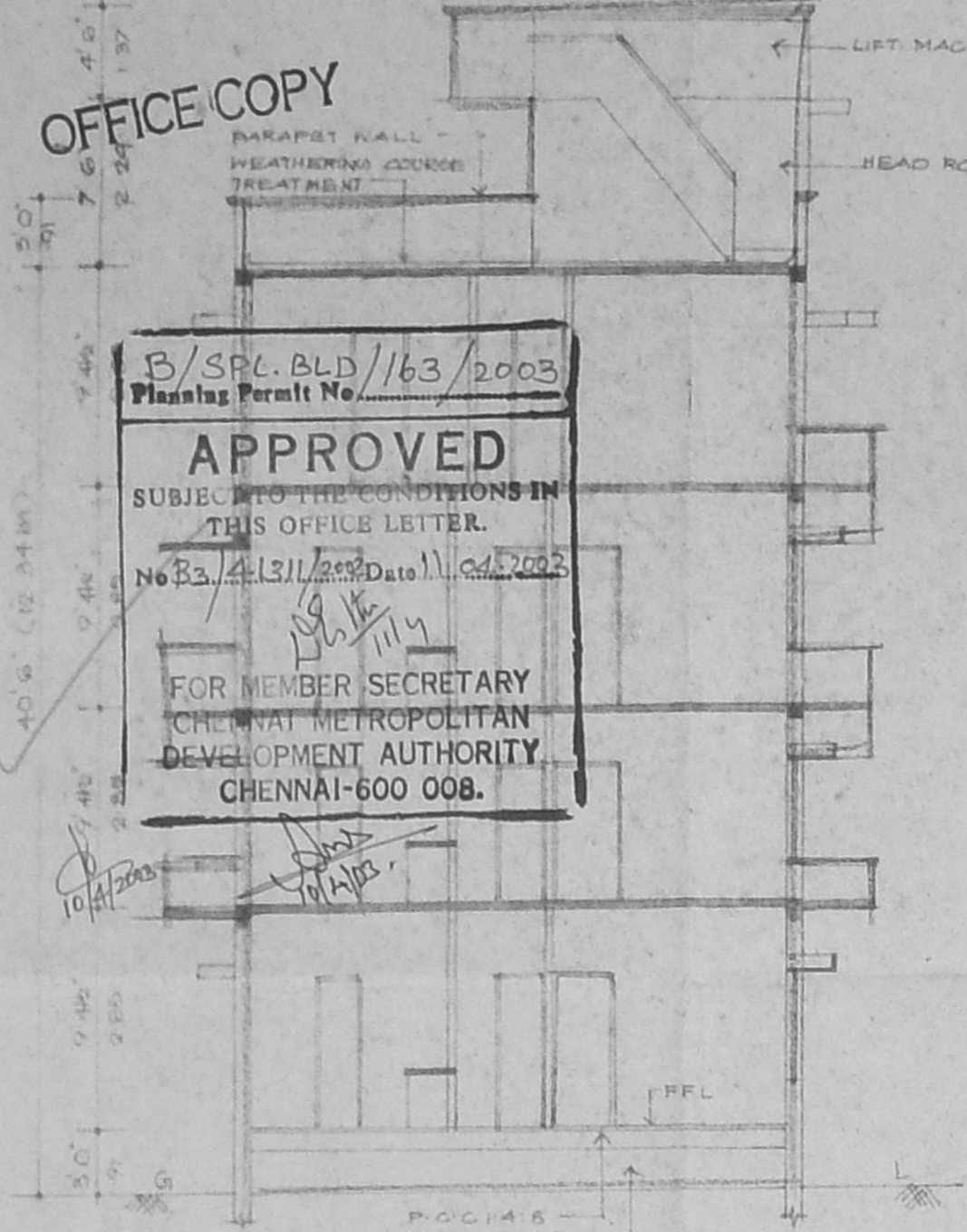

SECTION X-Y

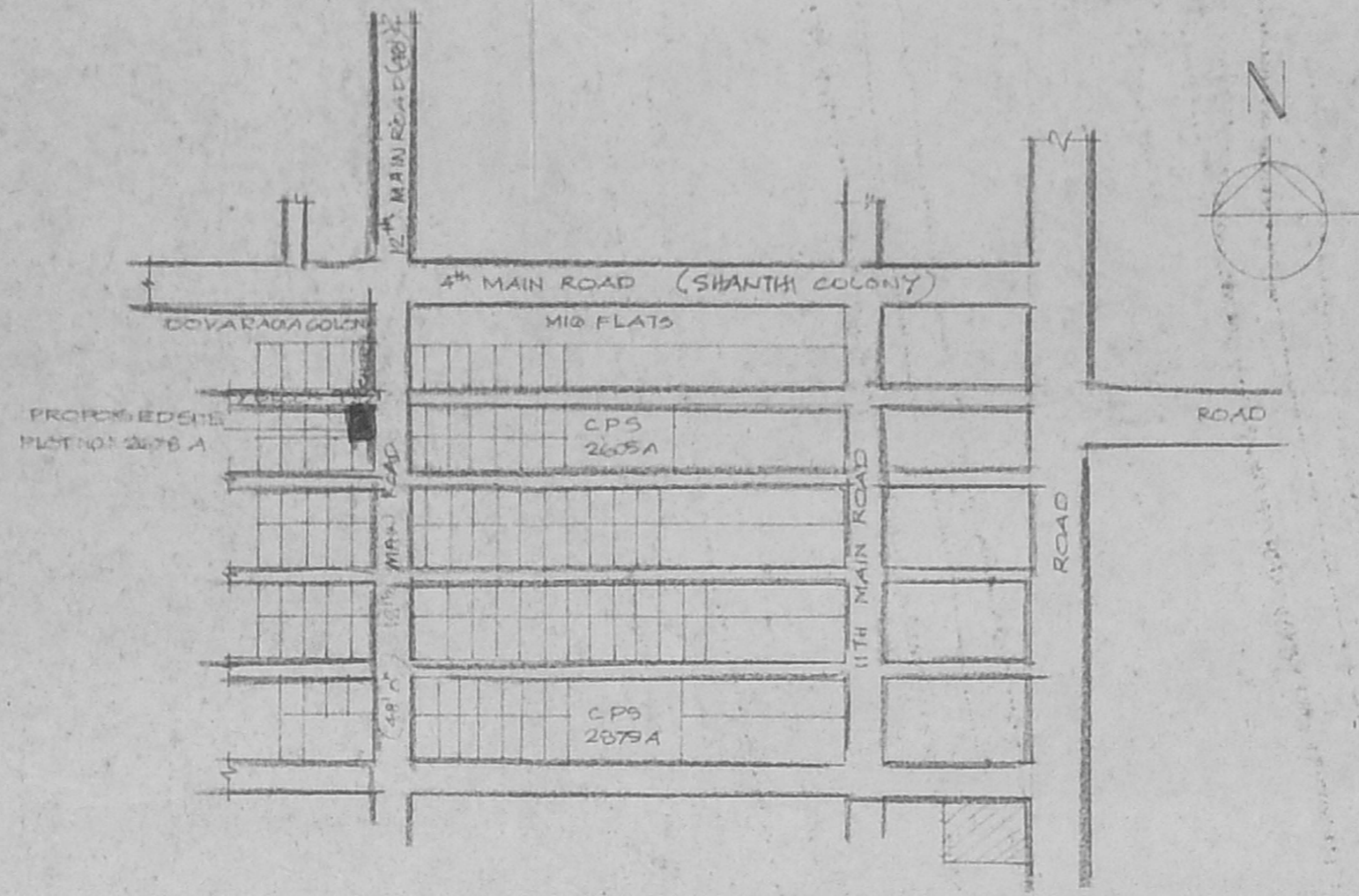

KEY PLAN (NOT TO SCALE)

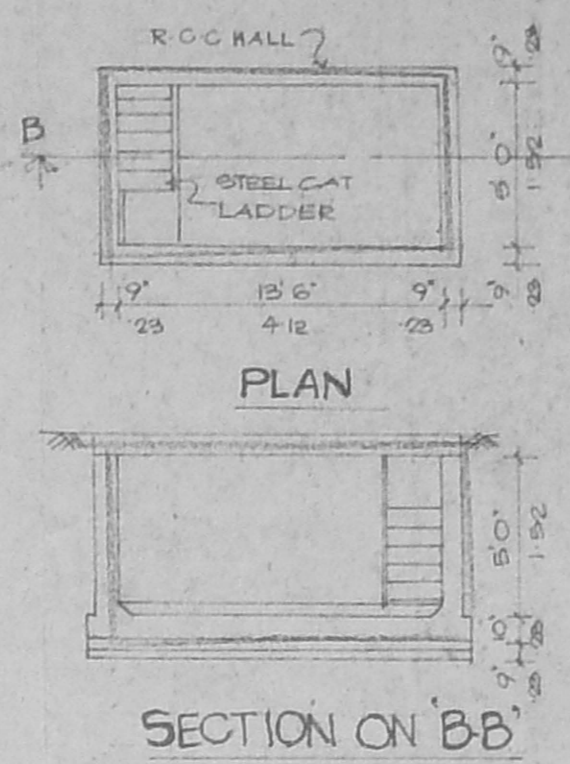

SECTION ON 'BB'

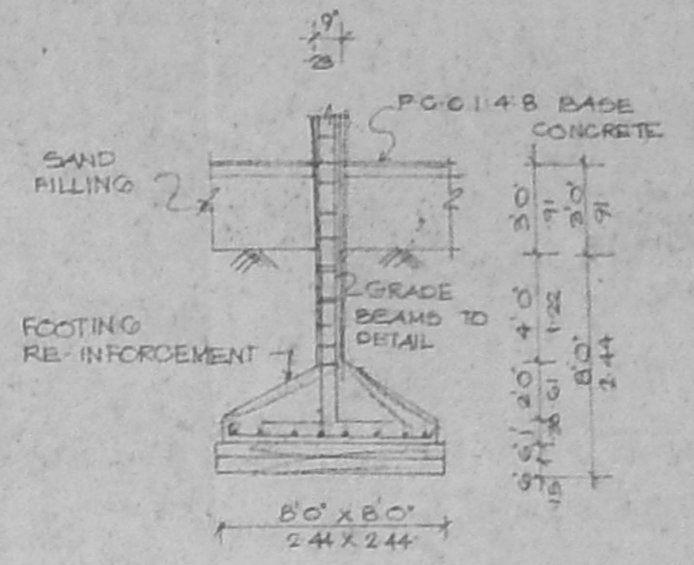

DETAILS OF COLUMN FOOTING

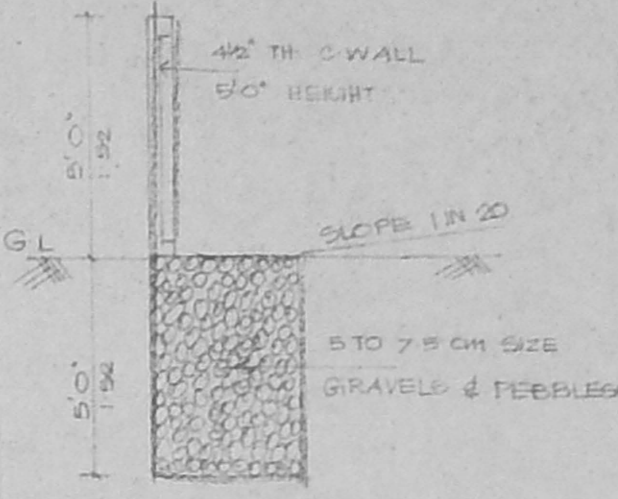

DETAILS OF PERCOLATION TRENCH

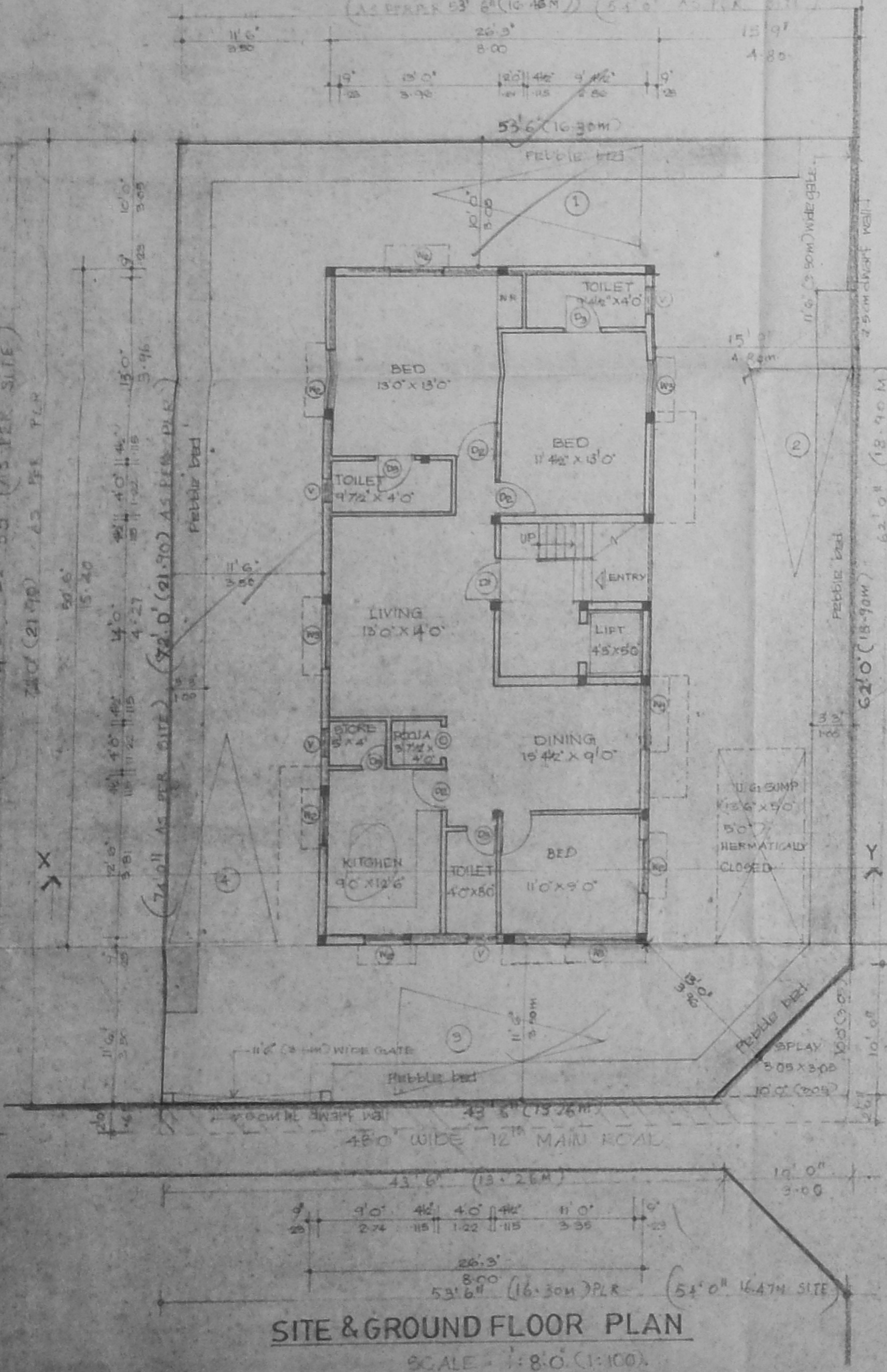

SITE & GROUND FLOOR PLAN
SCALE: 1" = 80' (1:100)

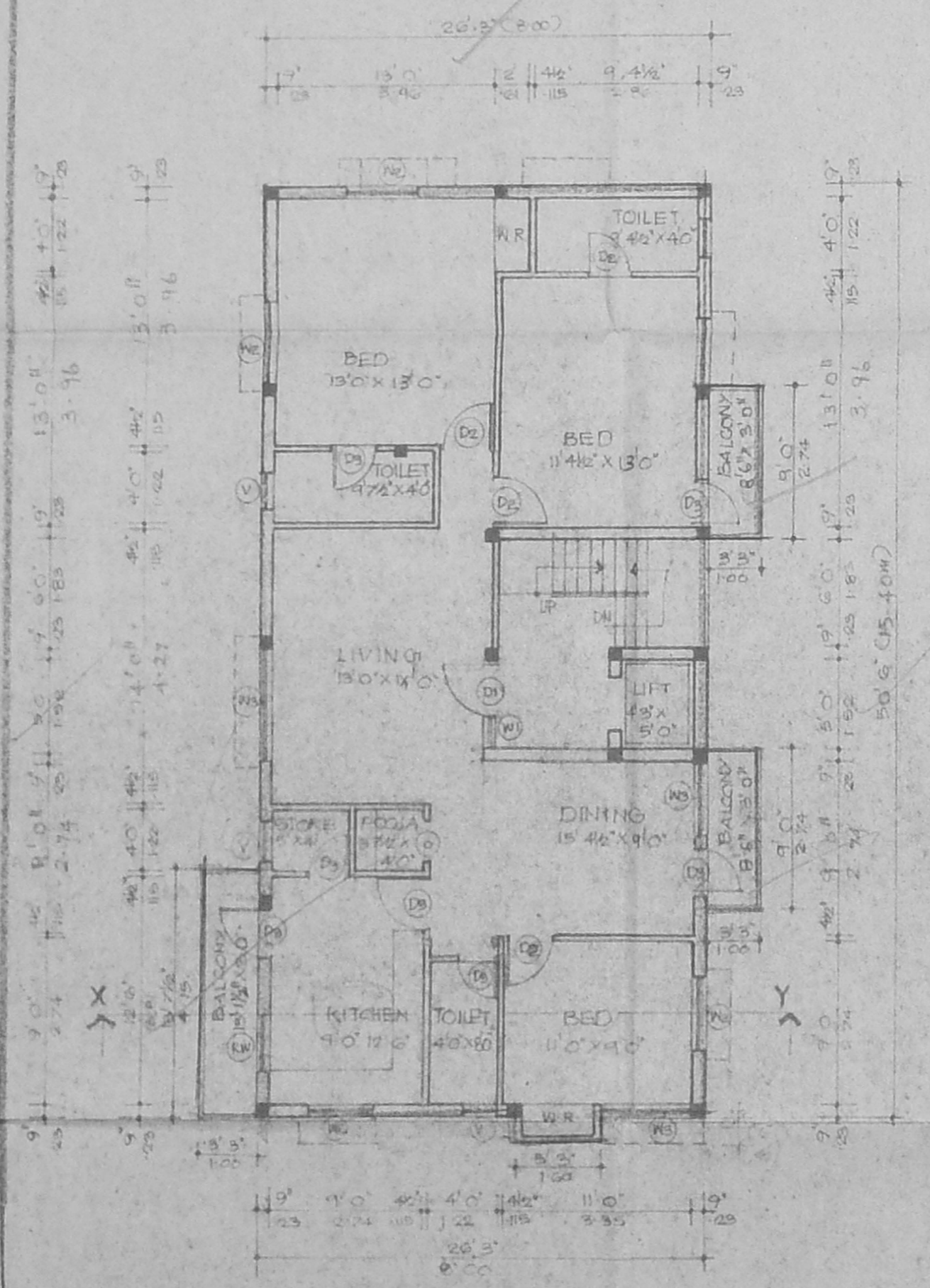

TYPICAL FLOOR PLAN
1st & 2nd FLOOR PLAN

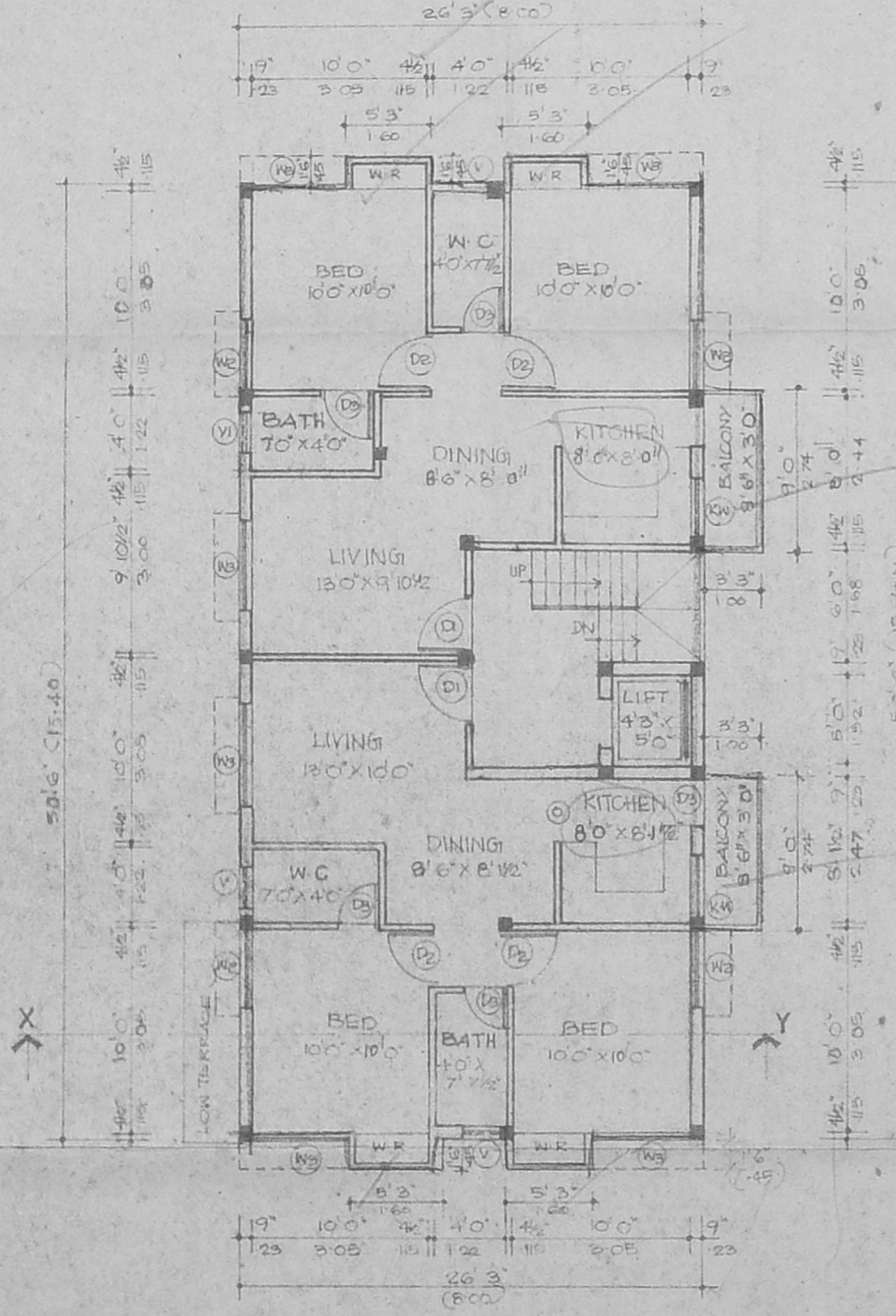

THIRD FLOOR PLAN

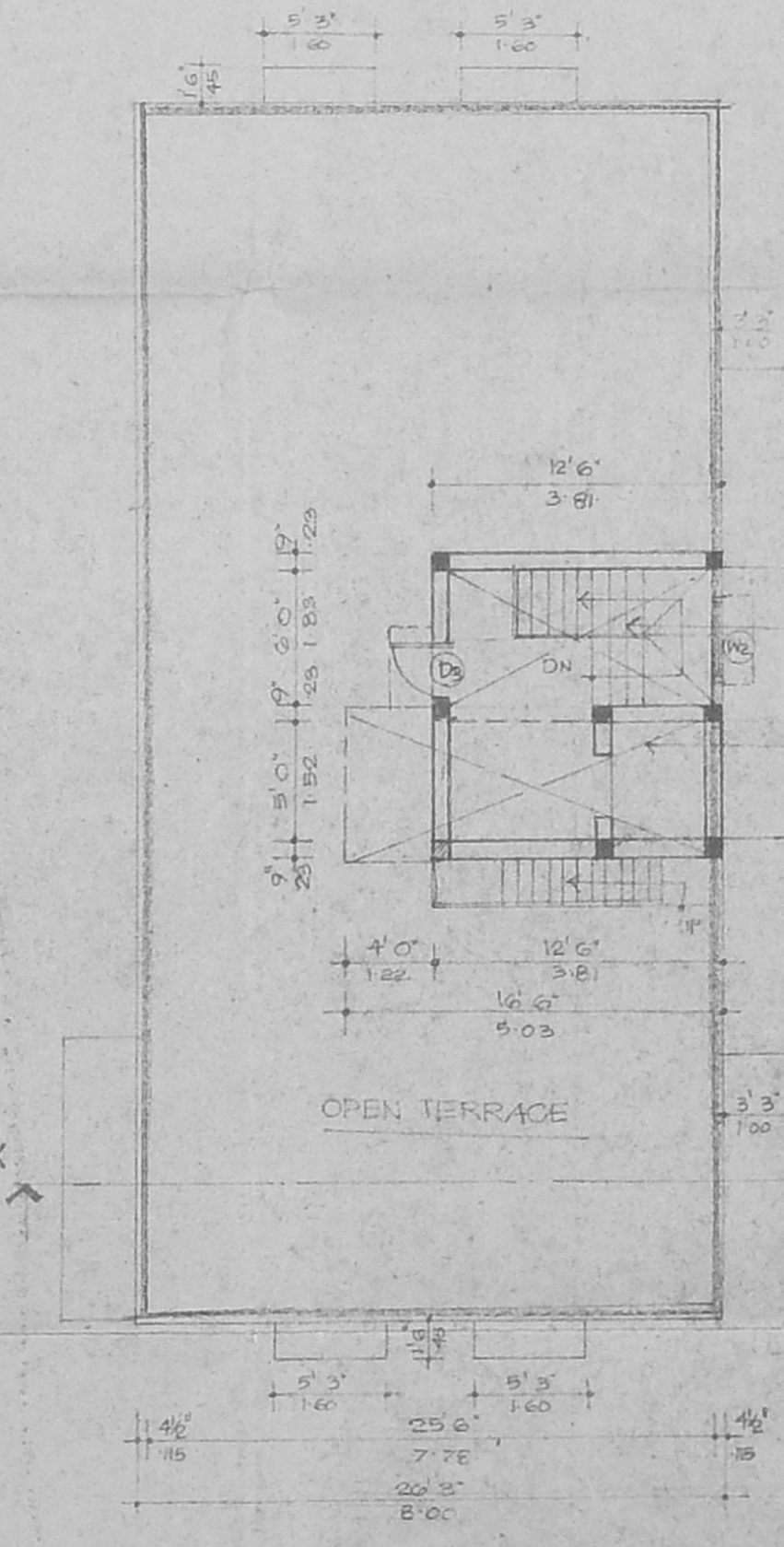

TERRACE FLOOR PLAN

OFFICE COPY
B/SPL. BLD/163/2003
Planning Permit No. No B3/24131/2003 to 11.02.2003
APPROVED
SUBJECT TO THE CONDITIONS IN THIS OFFICE LETTER.
FOR MEMBER SECRETARY
CHENNAI METROPOLITAN
DEVELOPMENT AUTHORITY
CHENNAI-600 008.

SCHEDULE OF WORKS

11.11.2003 Revised Plan
3.5.2003

D1	DOOR	3'0" x 4'0"
D2		
D3		
W1		
W2		
W3		
H/W		
O		
V		

CMDA (B)/14 No. 01
C.No B3/24131/2003

Asst. P.A. P. A. Holder

Scrutinized by P. A. Holder

Checked by P. A. Holder

AREA STATEMENT

ITEM	AREA (SQ. FT.)	AREA (SQ. M.)
SITE EXTENT	3832.00	356.00
GROUND FLOOR AREA	1326.15	123.20
FIRST FLOOR AREA	1438.00	133.59
SECOND FLOOR AREA	1438.00	133.59
THIRD FLOOR AREA	1416.14	131.56
TOTAL	5616.29	521.94

PLOT COVERAGE - 37.5%
F.S.I. - 1.46
GAR PARKING PROVIDED

COLOR INDEX

SITE BOUNDRY	—
ROAD	—
PROPOSED	—

REFERENCE

DRAWN - M. RAMESH
SCALE - 1" = 80' (1:100)
DATE - 15.11.02
CHECKED - M.V.M.

PLAN SHOWING THE PROPOSED RESIDENTIAL BUILDING IN PLOT NO: 2678-A IN ANNANAGAR SCHEME (T.N.H.B.) CHENNAI-600 040 SITUATED IN SURVEY NO: 207 Pt, 12th MAIN ROAD, THIRUMANGALAM VILLAGE (OLD KOYEMBEDU VILLAGE) CHENNAI DISTRICT ZONE: 5, DIVISION: 64. AS PER PATTI T.S. NO: 18/2, BLOCK NO: 29, KOYEMBEDU VILLAGE.

PA Holder

OWNER'S SIGNATURE

Licensed Surveyor

Licensed Surveyor